

Final Plat of MOUNTAIN VIEW RANCH SUBDIVISION- Located in G.H. & S.A. R.R. CO., BLOCK A-2, TERRELL COUNTY, TEXAS.

Containing 5230.84 Acres, more or less.

Survey No. 32
Abstract No. 1576

Survey No. 31
Abstract No. 413

Inset "A"

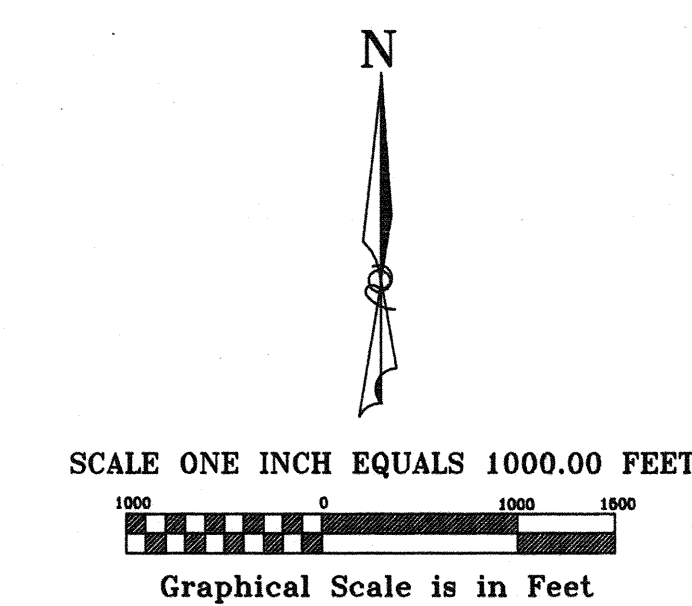
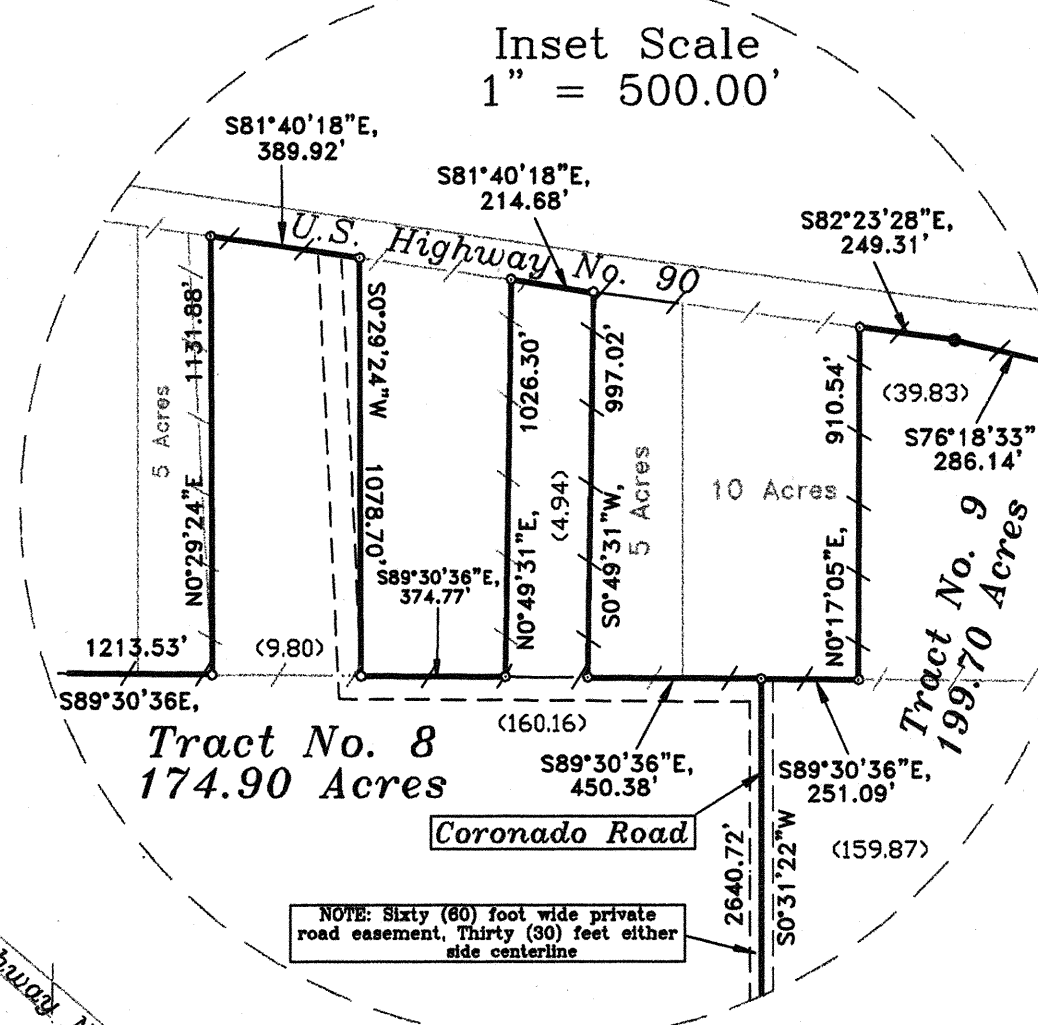

LEGEND

- 1/2" Iron Stake Set with red plastic cap marked #5079 or an aluminum cap marked #5079
- Found Iron Stake
- Fence Angle Post
- Right-of-Way Marker
- Fence Line
- Overhead Power Line
- Patent Survey Line

CENTERLINE OF BASEMENT

NO.	BEARING	DIST.
E1	N89°15'56"W	180.137'
E2	S84°57'58"W	176.36'
E3	N84°10'28"W	176.76'
E4	N88°18'09"W	374.82'
E5	S89°10'44"W	343.83'
E6	N76°46'48"W	316.22'

(Patent acreages shown in Parenthesis)

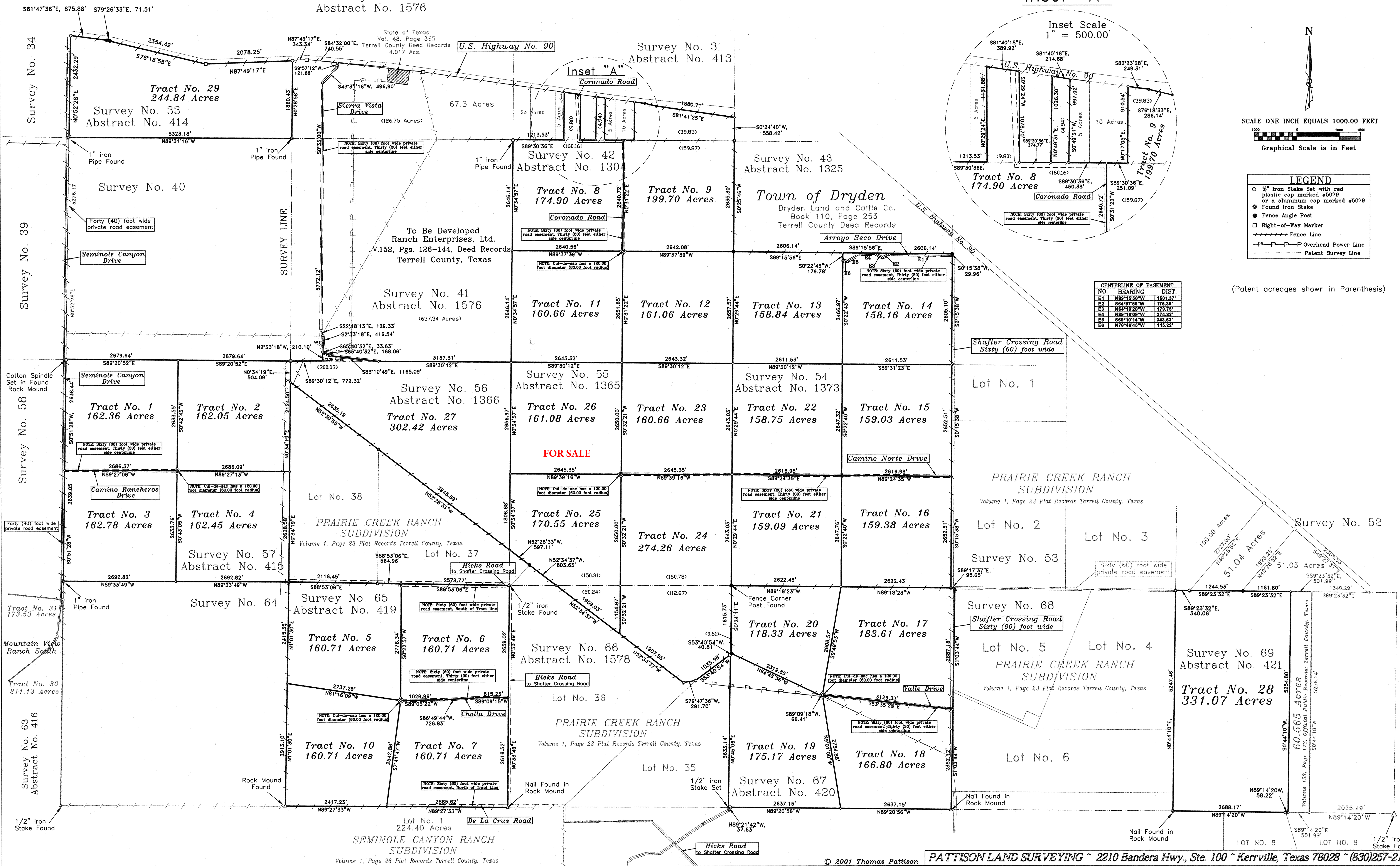

FOR SALE

T6-1A